3 record sheets attached

CONFIDENTIAL RECORD SHEET

REGISTRATION AND MEMBERSHIP

BOY SCOUTS OF AMERICA

DATE Nov 26 73

FULL NAME BRIAN Paul LONGWAY
(No initials if you can possibly get full name)

ADDRESS 1135 FLORENCE ST. APT #2

CITY Marinette STATE Wisc. ZIP CODE 54143

AGE 25 (This is important and should be exact)

APPROXIMATE AGE _____ (To be used ONLY when exact age is not known)

RELIGION _____ NATIONALITY _____

OCCUPATION School teacher

EDUCATION College Degree

WEIGHT 170 COLOR WHITE HEIGHT 5'8"

COLOR OF HAIR BROWN COLOR OF EYES BROWN

OUTSTANDING CHARACTERISTICS OR INTERESTS _____

MARRIED OR SINGLE Single CHILDREN None
(Number, ages, and names, if possible)

WIFE'S NAME None

SCOUTING CONNECTIONS:

UNIT #	CITY	STATE	OFFICE	DATE REGISTERED	DATE RESIGNED
1088	Marinette	Wis	S.M.	12/5/72	10/15/73

SPECIAL RECOGNITION _____

RECOMMENDED FOR CONFIDENTIAL FILE FOR FOLLOWING REASONS:

Moral indecencies with boys at summer camp. charges brought against him by boys + parents. However, he packed up and left the country for Pennsylvania. Quit his job and walked out.

Signed Roger A Ohmstede
SCOUT EXECUTIVE

Council Bay Lakes #635

TSIMSKS v. BSA, et al. Cause No. 03-2-37274-9
Produced pursuant to Protective Order

TSBSA007844

DYKES_I_008957

CONFIDENTIAL RECORD SHEET

REGISTRATION AND FULFILLMENT SERVICE

BOY SCOUTS OF AMERICA

DATE August 13, 1971

FULL NAME DAVID PAUL LONGWY
(No initials if you can possibly get full name)

ADDRESS CRYSTAL SPRINGS APARTMENT #5

CITY PARKESBURG STATE PA. ZIP CODE 19365

AGE _____ (This is important and should be exact)

APPROXIMATE AGE 23 (To be used ONLY when exact age is not known)

RELIGION PROTESTANT NATIONALITY AMERICAN

OCCUPATION LAB. TECH., SCHOOL TEACHER, MINISTER

EDUCATION MASTER'S DEGREE, PSYCHOLOGY (REPORTEDLY)

WEIGHT 185 COLOR white HEIGHT 5'10" - 6'0"

COLOR OF HAIR DARK BROWN COLOR OF EYES ?

OUTSTANDING CHARACTERISTICS OR INTERESTS ARCHERY, MOTORCYCLES

MARRIED OR SINGLE MARRIED CHILDREN NONE
(Number, ages, and names, if possible)

WIFE'S NAME JOANNE

SCOUTING CONNECTIONS:

UNIT #	CITY	STATE	OFFICE	DATE REGISTERED	DATE RESIGNED
T-135	PARKESBURG	PA.	WEST CHESTER	8-7-70	8-5-71

SPECIAL RECOGNITION NONE

RECOMMENDED FOR CONFIDENTIAL FILE FOR FOLLOWING REASONS:

MORAL CHARGES - SEE ATTACHMENT FOR DETAILS.

Signed Walter Ryan Jr.
WALTER RYAN JR. SCOUT EXECUTIVE
Council CHESTER COUNTY #539

TSBSA007845

DYKES_I_008958

CONFIDENTIAL RECORD SHEET
DIVISION OF PERSONNEL
B.S.A.

DATE 8 July 1970
Council 515

Full Name Paul Longeway
(No initials if you can possibly get full name)

Address 5 Donald St., Mechanicsburg, Pa. 17055

City Mechanicsburg State Penna.

Age 23 (This is important and should be exact)

Approximate age _____ (To be used ONLY when exact age is not known)

Religion Protestant Nationality U. S. Citizen

Occupation Teacher

Education College years completed - 5 yrs. B.A. Degree, Messiah College, Hbg. Area Colleg Shippensburg College,

Weight 190 Color White Height 5'11

Color of hair Brown Color of eyes Brown

Outstanding characteristics or interests _____

Married or single Single Children _____
(Number, ages, and names, if possible)

Wife's name _____

SCOUTING CONNECTIONS:

Unit #	City	State	Office	Date Reg'd.	Date resigned
Troop 90	Mechbg.	Pa.	S.M.	2-66	6-70

Special recognition _____

Recommended for Confidential File for following reasons:

See the two attached notaried statements

Perversion

Signed [signature]
Scout Executive

GC-294-31

TSIMSIKS v. BSA, et al. Cause No. 03-2-37474-9
Produced Pursuant to Protective Order

HE TIMES, SATURDAY, JANUARY 23, 1993

Sexual assaults alleged

Ex-Big Brother indicted in cases involving boys

By MICHAEL BOOTH
Staff Writer

TRENTON — A Mercer County grand jury yesterday indicted an East Windsor karate instructor and former Big Brother on charges he molested two young boys and had sex with two others.

Paul Longeway, 45, of the 200 block of Bolton Road was charged in a 23-count indictment with multiple charges of aggravated sexual assault, sexual assault, criminal sexual contact and endangering the welfare of a child, said Assistant Prosecutor Cynthia Liccardo.

Longeway, who is being held at the Mercer County Detention Center under $100,000 bail, could be sentenced to up to 40 years in prison if convicted of the charges.

Liccardo divulged little information about the victims, other than to say they ranged in age from 7 to 18 and that the assaults occurred between June 1985 and July last year.

She declined to say whether the victims were members of his karate class or whether they met him through the Big Brothers program.

Longeway was arrested in July after a 7-year-old boy told his mother Longeway allegedly molested him after a canoe trip. An investigation by local police revealed that Longeway also had a sexual relationship with the other three boys, Liccardo said.

At the time, Longeway protested his innocence.

"I've lived here 11 years and there have not been any such incidents of this nature that have come to light," he told Superior Court Judge Thomas DeMartin at his arraignment. "If I was a child molester, it would have come to light sooner."

Liccardo said there were other incidents of molestation involving Longeway.

In 1971, while a Boy Scout troop leader in West Chester, Pa., Longeway allegedly had sexual relationships with several youths. Longeway was scheduled to meet with concerned parents but disappeared and was not seen in that community again, Liccardo said.

Two years later, while teaching chemistry in an unidentified Wisconsin town, Longeway again faced sexual assault charges and fled the area, the prosecutor said.

Post-it™ brand fax transmittal memo 7671 | # of pages ▸ 1

To Paul Ernst	From Bob Haemaker
Co. Nat	Co. NER
Dept. S 108	Phone # 908-821-6500
Fax # 214-580-2502	Fax # 908-297-2010

Paul:

Is he still in our files?

Bob-

Produced by Haemaker Consulting for Plaintiffs Pursuant to Order dated 03/27/2019

George Washington Council

Boy Scouts of America

July 24, 1992

Mr. Paul I. Ernst
Registration Service
Boy Scouts of America
1325 W. Walnut Hill Lane
P.O. Box 152079
Irving, Texas 75015

Dear Paul:

As a follow-up to our phone conversation of July 20, 1992, I am enclosing an article from The Trentonian newspaper of 7/14/92.

It concerns Paul Longeway who has been in the BSA confidential files for years.

We have not found any evidence that he was registered in the George Washington Council, BSA.

Sincerely,

John P. Hotz
Assistant Scout Executive

JPH/dm
cc: R. Filipski

TS/MS/KS v. BSA, et al. Cause No. 03-2-37274-9
Produced Pursuant to Protective Order

NE: 4-362 62 South Main Street, P.O. Box 707, Pennington, New Jersey 08534 • 609-737-9400 • Fax: 609-737-9408

United W

Cops: Scientist may have abused 50 other youths

■ Police have been inundated with calls from alleged molestation victims.

By TONY WILSON
The Trentonian

EAST WINDSOR — A township scientist and karate teacher, who was arrested last week on charges he sexually assaulted a 7-year-old boy, may have molested as many as 50 other victims, investigators said.

East Windsor Detective Steven Vardakis said since the story of Paul A. Longeway's arrest appeared in The Trentonian last week, investigators have been inundated with phone calls.

Longeway, a scientist with Princeton Scientific Enterprises Inc., was arrested Thursday on charges he sexually assaulted a 7-year-old boy.

According to police, Longeway allegedly touched the young boy after taking him on a boating and swimming trip. The boy reported the alleged incident to his mother, who notified police.

Longeway, 45, was charged with sexual assault and endangering the welfare of a child. If convicted, he faces five to 10 years behind bars.

Although no additional charges have been filed against Longeway, detectives are following leads that he was involved with Big Brothers and the Boy Scouts, Vardakis said.

Authorities said Longeway also operated a karate school for boys, which he ran out of his home on Bolton Road.

"These programs have given Mr. Longeway legitimate access to hundreds of children ranging from

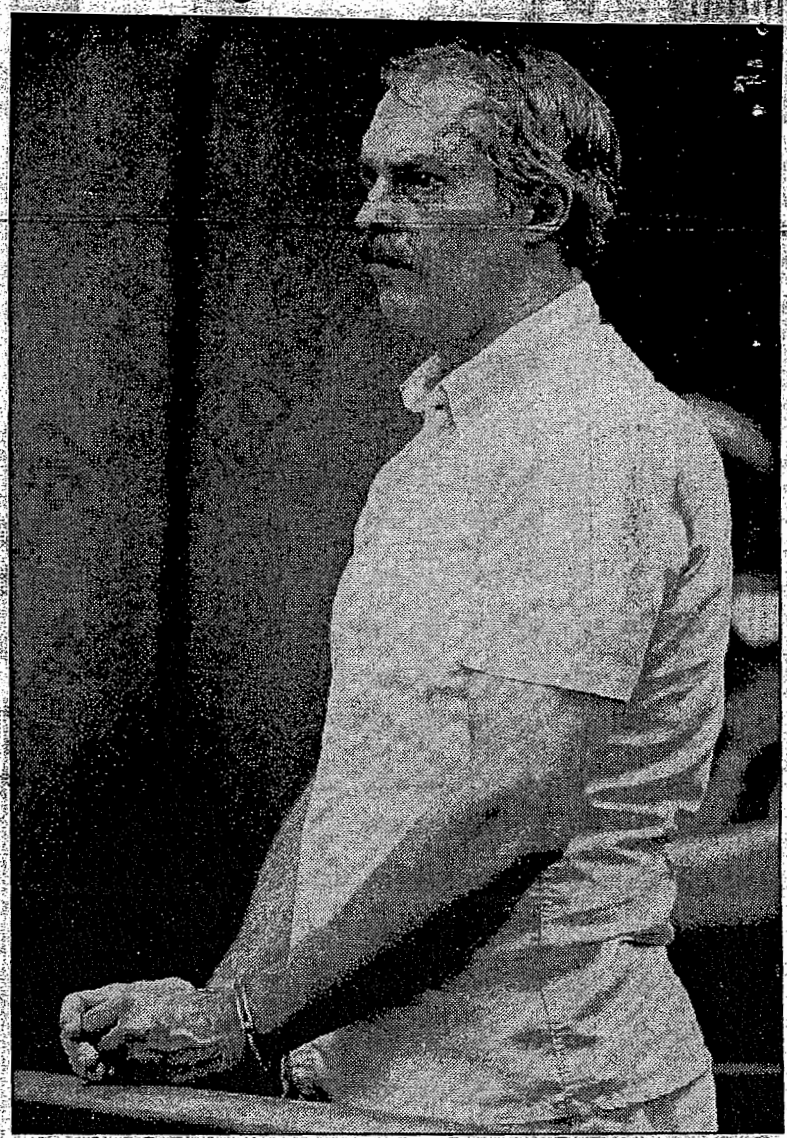

Trentonian Photo/CHRIS EDWARDS
Scientist Paul Longeway was arrested and charged with sexually assaulting a 7-year-old boy.

According to Vardakis, the victims who contacted police since Longeway's arrest are all males. He said they were minors at the time of the alleged attacks.

Longeway was convicted 15 years ago of a similar sexual assault in

Martin that he had not been a threat to children since moving to East Windsor 11 years ago.

"During those 11 years, there has not been an incident of this nature," Longeway said. "If I were a child molester, that would have come to

may have abused 50 other youths

■ Police have been inundated with calls from alleged molestation victims.

By TONY WILSON
The Trentonian

EAST WINDSOR — A township scientist and karate teacher, who was arrested last week on charges he sexually assaulted a 7-year-old boy, may have molested as many as 50 other victims, investigators said.

East Windsor Detective Steven Vardakis said since the story of Paul A. Longeway's arrest appeared in The Trentonian last week, investigators have been inundated with phone calls.

Longeway, a scientist with Princeton Scientific Enterprises Inc., was arrested Thursday on charges he sexually assaulted a 7-year-old boy.

According to police, Longeway allegedly touched the young boy after taking him on a boating and swimming trip. The boy reported the alleged incident to his mother, who notified police.

Longeway, 45, was charged with sexual assault and endangering the welfare of a child. If convicted, he faces five to 10 years behind bars.

Although no additional charges have been filed against Longeway, detectives are following leads that he was involved with Big Brothers and the Boy Scouts, Vardakis said.

Authorities said Longeway also operated a karate school for boys, which he ran out of his home on Bolton Road.

"These programs have given Mr. Longeway significant access to hundreds of children ranging from 7 years old and up through their 20s," Vardakis said.

He said since the victim told police they were assaulted by Longeway more than 10 years ago.

Trentonian Photo/CHRIS EDWARDS
Scientist Paul Longeway was arrested and charged with sexually assaulting a 7-year-old boy.

According to Vardakis, the victims who contacted police since Longeway's arrest are all males. He said they were minors at the time of the alleged attacks.

Longeway was convicted 15 years ago of a similar sexual assault in Putnam, Conn., while he was a swimmaster, police said.

During his arraignment Friday, Longeway told Judge Thomas Martin that he had not been a threat to children since moving to East Windsor 11 years ago.

"During those 11 years, there has not been an incident of this nature," Longeway said. "If I were a child molester, that would have come to light over those years."

He remained yesterday in the Mercer County jail in lieu of $20,000 cash bail.

TSBSA007850

DYKES_I_008963

BOY SCOUTS OF AMERICA

National Office
1325 West Walnut Hill Lane
P.O. Box 152079, Irving, Texas 75015-2079
214-580-2000

July 14, 1992

TO: DET. STEVE VARDAKIS
E.W.T. Police Department

FROM: DAVID K. PARK

SUBJECT: PAUL LONGEWAY
AKA: BRIAN PAUL LONGEWAY
DAVID PAUL LONGEWAY

Attached is the BSA file relating to the referenced individual.

We are not certain that all of the material in our file relates to a single individual, but there are similarities and that is how the file was compiled.

Please advise me if you require anything additional from BSA.

hr

Attachments
vardakis.lon

bcc: Paul Ernst

TS/MS/KS v. BSA, et al. Cause No. 03-2-37274-9
Produced Pursuant to Protective Order

7/13/92
DP.

Det. Brady A/C - 609-448-5678

East Windsor
Mercer, Co

Paul Longeway investigator
- arrested

Agg assault 7 yr old
- Cadwell offenses

Arrested in Conn earlier
- did jail time

TS/MS/KS v. BSA, et al. Cause No. 03-2-37279
Produced Pursuant to Protective Order

POLICE DEPARTMENT

BARRY G. BARLOW, Chief of Police

TO: BOY SCOUTS OF AMERICA
ATT: IN-HOUSE LEGAL COUNSEL
DAVID PARK
FROM: DET. STEVE VARDAKIS
EAST WINDSOR TWP POLICE DEPT
SUBJ: FILE OF PAUL LONGEWAY
AKA: BRIAN PAUL LONGEWAY
DAVID PAUL LONGEWAY
DATE: JULY 13, 1992

MR. PARK,

IT IS THE PURPOSE OF THIS LETTER TO REQUEST ALL DOCUMENTS IN THE ABOVE LISTED INDIVIDUAL'S FILE CURRENLY HELD BY THE BOY SCOUTS OF AMERICA. AS PER OUR CONVERSATION, THIS SHOULD BE AMPLE DOCUMENTATION FOR THE RELEASE OF THIS FILE, DUE TO AN ONGOING INVESTIGATION OF PAUL LONGEWAY BY THIS DEPARTMENT. THANK YOU FOR ALL CONSIDERATION, AND IF YOU NEED ANYTHING FURTHER, PLEASE CONTACT ME AT (609) 448-5678, EXT. 231. PLEASE FAX THESE DOCUMENTS TO THIS DEPARTMENT AT (609) 448-4758.

DETECTIVE STEVE VARDAKIS
EAST WINDSOR TWP POLICE DEPT.
JUVENILE AID BUREAU

Copy sent by Park of entire file 7-14-92

TSIMSIKS v. BSA, et al. Cause No. 03-2-37274-3
Produced pursuant to Protective Order

EWT 1797

POLICE DEPARTMENT

BARRY G. BARLOW Chief of Police

[illegible] OF AMERICA
[illegible] 19 HOUSE [illegible]
DAVID [illegible]
[illegible] STEVE [illegible]
[illegible] POLICE DEPT
[illegible] FILE OF PAUL [illegible]
AKA: BRIAN PAUL [illegible]
DAVID PAUL [illegible]
[illegible] JULY 1[illegible], 1992

[illegible]ARK,

[illegible] IS THE PURPOSE OF [illegible] TO REQUEST ALL DOCUMENTS IN THE ABOVE LISTED [illegible]DIVIDUAL'S FILE [illegible] HELD BY THE BOY SCOUTS OF AMERICA. AS PER OUR CONVERSATION [illegible] SHOULD BE AN [illegible] DOCUMENTATION FOR THE RELEASE OF THIS FILE, DUE TO AN [illegible] [illegible] OF [illegible] THIS DEPARTMENT. THANK YOU FOR ALL CONSIDERATION. [illegible] YOU NEED ANYTHING [illegible] PLEASE CONTACT ME AT (609) 448-5678, EXT. [illegible]. [illegible] THESE DOCUMENTS TO THIS DEPARTMENT AT (609) 448-4738.

DETECTIVE STEVE VARLAKIS
EAST WINDSOR TWP POLICE DEPT.
JUVENILE AID BUREAU

TS/MS/KS v. BSA, et al. Cause No. 03-2-37274-9
Produced Pursuant to Protective Order

07/13/92 15:34 ☎609 448 4758 EAST WINDSOR PD 001

EWT

POLICE DEPARTMENT

BARRY G. BARLOW Chief of Police

[illegible]

[illegible] (609) [illegible]

[illegible] (609) 448 [illegible]

DOCUMENT TRANSMITTED

SUBJECT: Fire in Paul [illegible]

NUMBER OF PAGES 2 (INCLUDING FACE SHEET)

ADDRESSED TO: [illegible] AMERICA ATT: DAVID PAR[illegible]

SIGNED: [illegible] SIGNATURE: Det [illegible]

[illegible] TIME SENT: 1530 [illegible]

TS/MS/KS v. BSA, et al. Cause No. 03-2-37274-[illegible]
Produced Pursuant to Protective Order

TSBSA007855

DYKES_I_008968

IMPORTANT MESSAGE

TO P. [illegible]

DATE 7/13/92 TIME ______ A.M. P.M.

WHILE YOU WERE OUT

M Detective Steve Vardakis

OF East Windsor Police Dept. N.J.

Area Code & Exchange 609-448-5678

TELEPHONED	✓	PLEASE CALL	✓
CALLED TO SEE YOU		WILL CALL AGAIN	
WANTS TO SEE YOU		URGENT	
	RETURNED YOUR CALL		

Message Re: Paul Longeway in ref. to gentleman Bill Hawkins was telling you about 7-13-92 TALKED TO DETECTIVE TOLD HIM MAN ON AIR HE IS IN JAIL FOR SEXUAL MOLESTATION IN TRENTON N.J.

Operator [illegible]

SCM

TSMSKS v. B... No. 03-2-37249 Produced Pursuant to Protective Order

BOY SCOUTS OF AMERICA
FOUR LAKES COUNCIL
34 Schroeder Court
Madison, WI 53711
608/273-1005

May 29, 1991

Paul Ernst, Director
Registration Service
Boy Scouts of America
1325 Walnut Hill Lane
P.O. Box 152079
Irving, TX 75015-2079

Dear Paul:

Pursuant to our phone conversation of May 29, 1991, the following is a summary of the concerns and allegations rendered to me on the phone by [redacted], Madison, WI 53703 - [redacted]. He is a graduate student at the University of Wisconsin - Madison.

[redacted] called our office on May 28, 1991, asking if we knew the whereabouts of Paul Longway. The purpose of his request was that he ([redacted]) wanted to reach Paul Longway to "counsel" him. [redacted] says he is a drug rehab counselor.

[redacted] related that he was concerned that Paul Longway was hopefully not still sexually abusing children. [redacted] related the following:

> Paul Longway abused [redacted] sexually about 21 years ago. [redacted] was a Webelos Scout, and Longway was very "close" to his family. His abuse was not too serious and [redacted] is handling it.
>
> Longway also sexually abused [redacted]'s cousins and the son of a dentist. He took them on a private campout. Longway was a Boy Scout leader. The cousins lived in Fitchburg, Wisconsin.
>
> [redacted] said that one cousin and the dentist's son are "pretty messed-up".
>
> [redacted] believed that Longway moved to Pennsylvania and that some of his family visited Longway "awhile back".

I advised him that the BSA has a specific procedure, if Longway is registered in Scouting and that I would start that procedure.

TSBSA007857

DYKES_I_008970

In our conversation this morning, you advised me that a Paul Longway was placed in the ineligible file in 1970. This Longway lived in Wisconsin and Pennsylvania.

I will advise [redacted] that Paul Longway is not registered in Scouting, that he is not permitted to register, and that the BSA knows nothing of his whereabouts.

I will further advise him that to pursue the matter further, he will have to contact the police or other authorities.

Sincerely,

James L. Chandler

James L. Chandler
Scout Executive

JLC/prb

Copy to: M. Gene Cruse

TS/MS/KS v. BSA, et al. Cause No. 03-2-37774-9
Produced Pursuant to Protective Order

April 21, 1980

Mr. Lawrence V. Pegg
Council Executive
Bucktail Council, No. 509
DuBois, Pennsylvania

Dear Larry:

On April 15, you wrote to us concerning Paul Long and his attempt to register in your council. He has been attempting to register with us for the last several years. He has been on our confidential file since 1970. We would not wish to register him at the present time.

Mr. Long has used various names in addition to those you gave us in your letter. He goes by Longway part of the time, also. In fact, we believe that to be his legal name. If you have any problems, let us know, and we will help in any way possible. Just follow the procedures as outlined in our Maintaining Standards of Leadership, and we should be on safe grounds.

Sincerely,

Paul I. Ernst, Director
Registration, Subscription and
Statistical Service

ta

TS/MS/KSV. BSA Cause No. 03-2-37274-9
Produced Pursuant to Protective Order

BOY SCOUTS OF AMERICA

Co-509

209 First Street, DuBois, Pennsylvania 15801

BUCKTAIL COUNCIL
NE 5-509
Phone 371-5650

April 15, 1980

Mr. Paul Ernst, Director
Registration and Subscription Service
Boy Scouts of America
Dallas/Ft. Worth Airport
Texas 75261

Dear Paul:

I have reason to believe the man trying to register on the enclosed copy of an adult application is in the confidential file and should not be registered with the Boy Scouts of America.

He is a.k.a. Paul Long, Paul Allen Long, and Paul Longley and attempted to register in the Juniata Valley Council recently.

He allegedly was a professional Scouter at one time and is a four-bead Woodbadger.

Please run this guy through the confidential file and send me any information you have as soon as possible.

Thank you for your prompt attention to this request.

Sincerely,

Larry Pegg

Lawrence V. Pegg
Council Executive

cc: William McLaughlin, Assoc. National Director of Personnel
Vernon LaBarre, Area Director

F. STARON

APR 18 1980

Participating Agency of Clearfield, DuBois, Brookville, St. Marys, Ridgway, Centre County, Johnsonburg United Funds

United Way

TSBSA007860

DYKES_I_008973

Plaintiff's Exhibit 697
Page 17 of 61

No. 28-501

ADULT APPLICATION

☐ PACK NO. ____
☐ TROOP NO. ____
☐ POST NO. ____
☐ SHIP NO. ____

OR ☑ COUNCIL/DISTRICT POSITION (APC) COMMISSIONER DISTRICT NO. 1 ☒ FULLY TRAINED

PLEASE PRINT ONE LETTER IN EACH SPACE—PRESS HARD, YOU ARE MAKING THREE COPIES.

NAME: JOHN PAUL LONG

DATE OF BIRTH: 05 23 47 (MO. DAY YR.) POSITION: CM (UNIT CODE)

PRINT FIRST NAME FIRST—LEAVE A SPACE BETWEEN FIRST NAME, INITIAL, AND LAST NAME

ADDRESS—STREET OR R.F.D.: RD BOX 329A

BOYS' LIFE CHECK ONE ☐ NEW LEADER ☒ FORMER LEADER

COLLEGE SCOUTER RESERVE—USE YOUR MAILING ADDRESS AT COLLEGE

CITY: PORT MATILDA | STATE: PA | ZIP CODE: 16870 | SEX: M | AGE: 33

692-7831 (HOME PHONE) 4/13/80 (DATE) South Florida Council (PREVIOUS SCOUTING BACKGROUND) (COUNCIL)

PSU - Asst. Prof. (OCCUPATION, EMPLOYER, AND BUSINESS ADDRESS) J. Paul Long (SIGNATURE—SEE COVER)

REGISTRATION FEE $ • | BOYS' LIFE FEE $ • | TERM (MONTHS) | UNIT EXPIRATION DATE MONTH YEAR

☐ If applicant has an unexpired membership certificate, registration may be accomplished in this unit by a payment of 50 cents for processing the transfer. Check the box and attach certificate. It will be returned by the council.

APPROVAL—SEE COVER

FOR COUNCIL USE

R STAMON

APR 18 PM

TSBSA007861

DYKES_I_008974

Memo

From
PAUL LONGWAY

To Al

Here's a picture you can send to Jack Grady.

Paul

MASON-DIXON COUNCIL
BOY SCOUTS OF AMERICA
1200 Crestwood Drive
HAGERSTOWN, MD. 21740

TS/MS/KS v. BSA et al. Cause No. 03-2-37274-9
Produced Pursuant to Protective Order

March 8, 1979

Mr. William J. Hawkins
Scout Executive
Keystone Area Council, No. 515

PERSONAL AND CONFIDENTIAL

SUBJECT: Paul Longeway

Dear Bill:

This confirms our conversation on the phone related to Paul Longeway. This individual has been on our Confidential File for several years and should not be registered.

Mr. Longeway has traveled under various names, by changing the spelling of his name slightly and also using different first names and sometimes using "Paul" as his middle name. In another situation he used "Paul" as his first name with a middle initial "A". He was registered in three or four different councils over a period of years and in each council was asked to cease being registered and active with the Boy Scouts of America. Since the names were different, we did not realize it was the same individual until some pieces began to fall together and we discovered that we were working really with the same individual who was traveling around the country involving himself in Scouting activities.

I hope this information is helpful to you in making certain that Mr. Longeway does not remain associated with our organization. Sooner or later he will get into trouble again if he remains as an active member.

Sincerely,

Paul I. Ernst, Director
Registration, Subscription and
Statistical Service

mh

TSMS/KS Cause No. 03-2-37274-9
Produced Pursuant to Protective Order

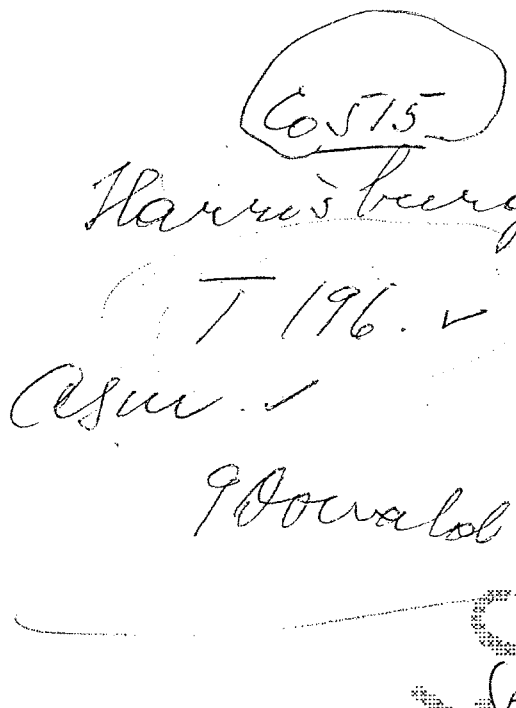

Co 515

Harrisburg. Pa.

T 196. ✓

Asm. ✓

9 Donald Ave

Secretary

502

Mr. Connell.

Paul Longeway

5/79 eff.

TS/MS/KS v. BSA, et al. Cause No. 03-2-37274-9
Produced Pursuant to Protective Order

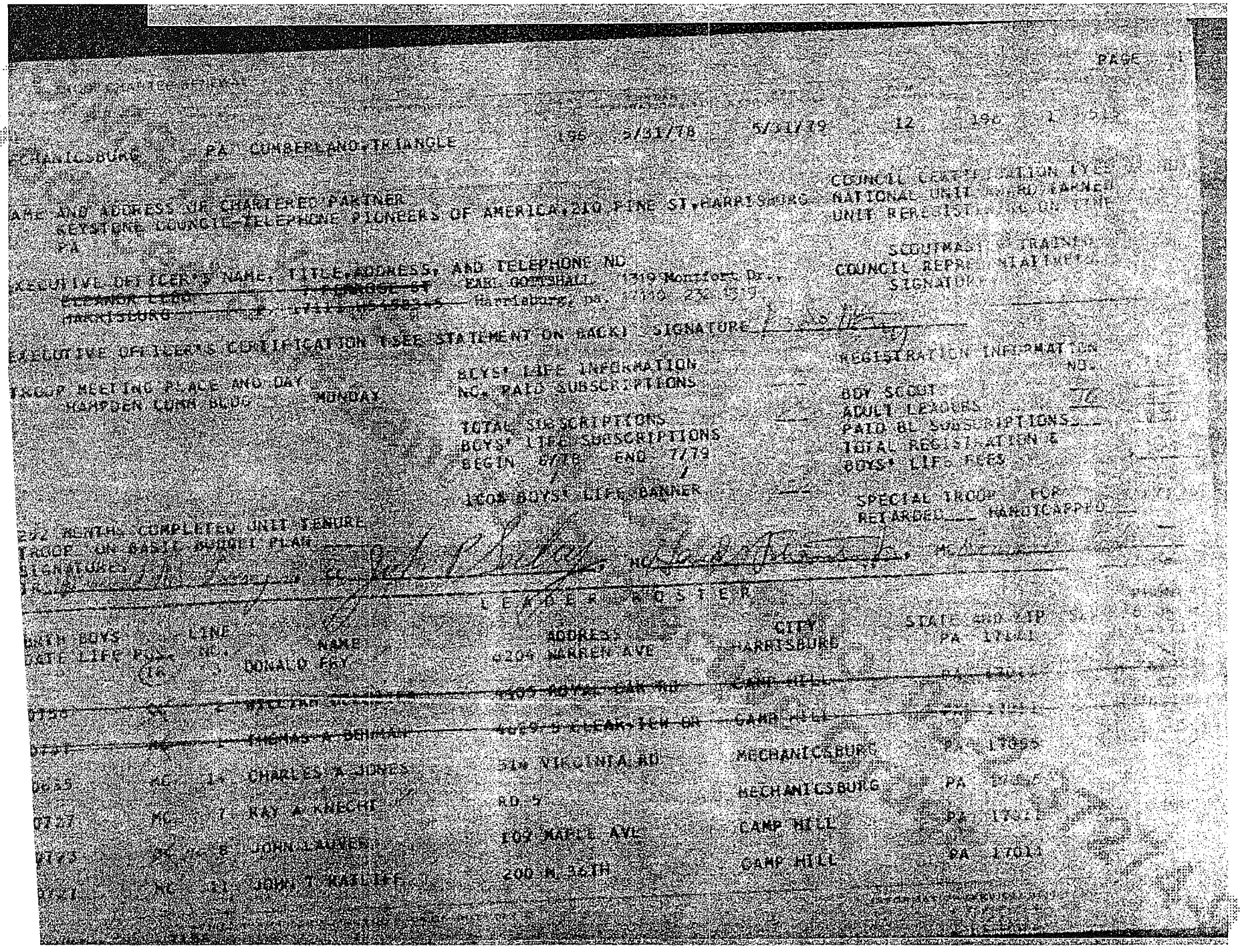

PAGE 1

PA CUMBERLAND-TRIANGLE 196 5/31/78 5/31/79 12 196 1 5

MECHANICSBURG

COUNCIL LEADERSHIP ASSIGNMENT (YES OR NO)
NATIONAL UNIT REQUIRED (YES OR NO)
UNIT REGISTRATION TYPE

AME AND ADDRESS OF CHARTERED PARTNER
KEYSTONE COUNCIL-TELEPHONE PIONEERS OF AMERICA-210 PINE ST-HARRISBURG PA

SCOUTMASTER TRAINED
COUNCIL REPRESENTATIVE STATEMENT
SIGNATURE

XECUTIVE OFFICER'S NAME, TITLE, ADDRESS, AND TELEPHONE NO.
ELEANOR LEED ~~PRESIDENT~~ EARL GOETSHALL 1319 Montrose Dr.,
HARRISBURG ~~PHONE 652-4545~~ Harrisburg, Pa. 17110 234-1319

XECUTIVE OFFICER'S CERTIFICATION (SEE STATEMENT ON BACK) SIGNATURE

REGISTRATION INFORMATION
NO.
BOY SCOUT 76
ADULT LEADERS
PAID BL SUBSCRIPTIONS
TOTAL REGISTRATION &
BOYS' LIFE FEES

SPECIAL TROOP FOR
RETARDED HANDICAPPED

BOYS' LIFE INFORMATION
NO. PAID SUBSCRIPTIONS

TOTAL SUBSCRIPTIONS
BOYS' LIFE SUBSCRIPTIONS
BEGIN 6/78 END 7/79

1GOA BOYS' LIFE BANNER

NGROUP MEETING PLACE AND DAY
HAMPDEN COMM BLDG MONDAY

202 MONTHS COMPLETED UNIT TENURE
ROOF ON BASIS AUGUST PLAN
SIGNATURES
TE

L E A D E R R O S T E R

BOYS LIFE SUB.	LINE NO.	NAME	ADDRESS	CITY	STATE AND ZIP
	(16	DONALD FRY	4204 WARREN AVE	HARRISBURG	PA 17111
			4409 ROYAL OAK RD	CAMP HILL	PA 17011
			4009-3 CLEARVIEW DR	CAMP HILL	
		THOMAS A BEHMAN	314 VIRGINIA RD	MECHANICSBURG	PA 17055
		CHARLES A JONES	RD 5	MECHANICSBURG	PA
		RAY A KNECHT	102 MAPLE AVE	CAMP HILL	PA 17011
		JOHN J MAILIFF	200 N 36TH	CAMP HILL	PA 17011

TSBSA007865

DYKES_I_008978

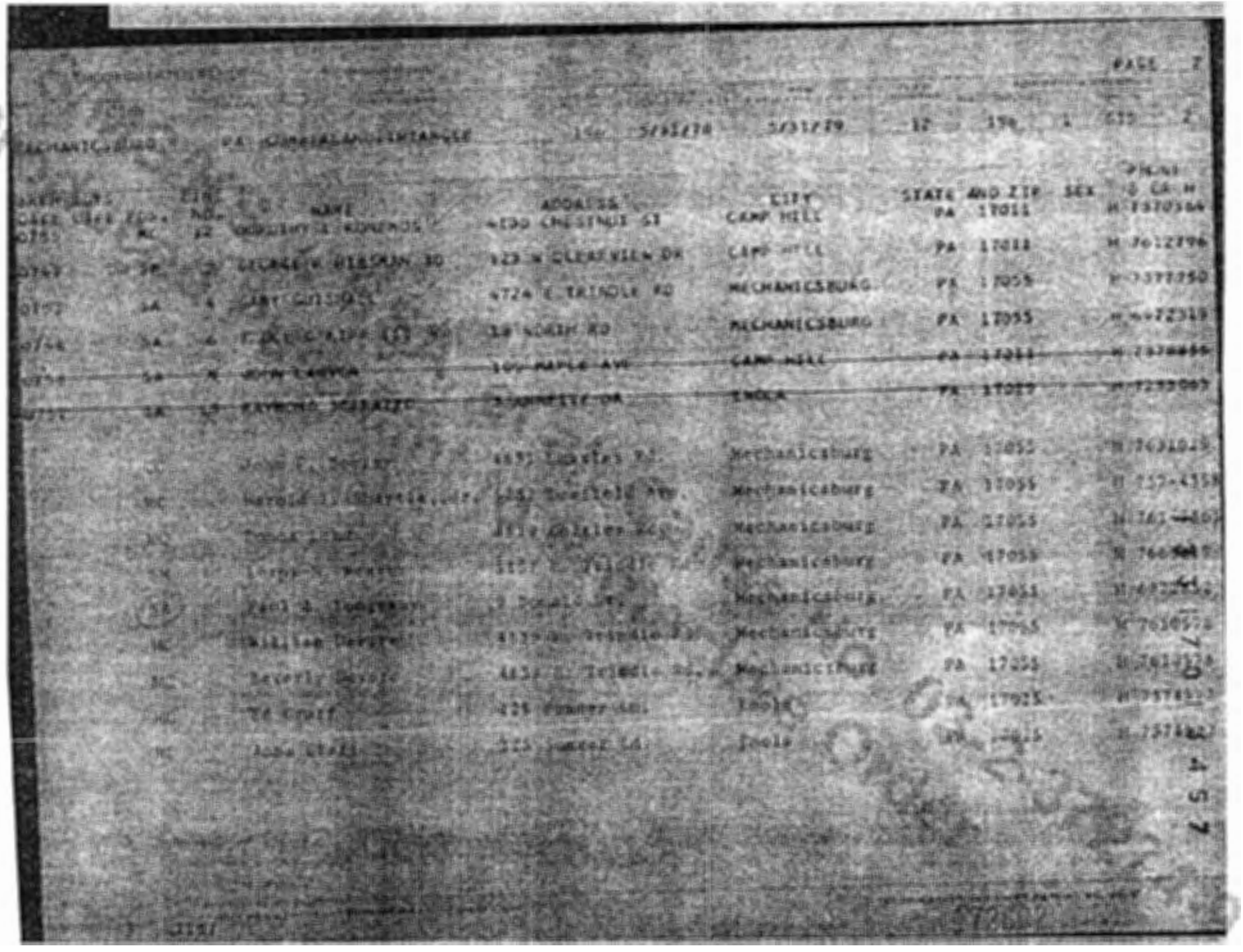

TSBSA007866

DYKES_I_008979

IDENTIFICATION QUESTIONNAIRE

COUNCIL NO.	DISTRICT NO.	UNIT
497	3	8603

DATE October 16, 1978

RETURN PROMPTLY TO:
Registration and Subscription
Boy Scouts of America
(MARKED PERSONAL AND CONFIDENTIAL)

SCOUTER Paul Longeway POSITION 79

ADDRESS Rt. Box 329A, Port Matilda, Pa. TELEPHONE NO. (814) 692-7831
Marinette, Wis? T107 MADISON, WISC.
Mechanisburg, Pa? T90 HARRISBURG, PA WEARING TINTED GLASSES

Lived in Parkesburg, Pa? ? YES NO
Is first or middle name ? YES NO
Full name
First Middle Last
Exact age 31 Single ? How long married ? ?
Spouse's name ?
Children ? Names and ages ?

Education Where ?
Occupation Ever a teacher. WORKING ON PHD + CHEM
WOODBADGER – FOUR YEARS – 1977 MADISON, WISC.
FORMER PROFESSIONAL – HAGERSTOWN, MD – MASON-DIXON
HELPED RUN

Race WHITE
Hair: red, brown OK X, blond, black, gray
Eyes: brown, blue, hazel, green, black, gray
EST Height 5' 9" ORD Weight 185 EST

Date 10/24/78
Signature [signature]
Scout Executive

—ANSWER ALL QUESTIONS IN SHADED AREAS AND AS MANY OTHERS AS POSSIBLE—

No. 28-906 2.5M176

TS/MSIKS v. BSA, Cause No. 03-2-37274-9
Produced Pursuant to Protective Order

TSBSA007867

DYKES_I_008980

Plaintiff's Exhibit 697
Page 24 of 61

No. 28-501

1 7 7 2 7 9 1 3 3 1 8

ADULT APPLICATION

☐ PACK NO. ____
☐ TROOP NO. ____
☐ POST NO. ____
☐ SHIP NO. ____

OR ☒ [redacted] DISTRICT POSITION

DISTRICT COMMITTEE

DISTRICT NO. 3

CHECK ONE
☐ NEW LEADER ☒ FORMER LEADER

☒ FULLY TRAINED

PLEASE PRINT ONE LETTER IN EACH SPACE—PRESS HARD, YOU ARE MAKING THREE COPIES.

NAME: PAUL LONGEWAY

BIRTH DATE: 01 31 47 (MO. DAY YR.)

POSITION: 79 (UNIT CODE)

PRINT FIRST NAME FIRST—LEAVE A SPACE BETWEEN FIRST NAME, INITIAL, AND LAST NAME

ADDRESS—STREET OR R.F.D.: RD BOX 329A

BOYS' LIFE

COLLEGE SCOUTER RESERVE — USE YOUR MAILING ADDRESS AT COLLEGE.

CITY: PORT MATILDA

STATE: PA

ZIP CODE: 16870

SEX: M

AGE: 31

HOME PHONE:

PREVIOUS SCOUTING BACKGROUND: ASM 196 +

COUNCIL: Keystone Area Council

DATE: 9/7/78

OCCUPATION, EMPLOYER, AND BUSINESS ADDRESS: STUDENT - PSU

SIGNATURE—SEE COVER: Paul Longeway

REGISTRATION FEE	BOYS' LIFE FEE	TERM (MONTHS)	UNIT EXPIRATION DATE MONTH	YEAR
$3.50	$.	12	06	79

APPROVAL—SEE COVER

☐ If applicant has an unexpired membership certificate, registration may be accomplished in this unit by a payment of 50 cents for processing the transfer. Check the box and attach certificate. It will be returned by the council.

FOR COUNCIL USE

NATIONAL COPY

TS/MS/KS v. BSA Confidential Pursuant to Protective Order
Produced Pursuant to Protective Order

TSBSA007868

DYKES_I_008981

November 1, 1978

Mr. William R. Raup
Scout Executive
Juniata Valley Council, Number 497

PERSONAL AND CONFIDENTIAL

SUBJECT: Paul Longeway
8603

Dear Bill:

Thank you for your reply to our questionnaire concerning the above Scouter. From the information you provided, it is certain that your Mr. Longeway is the same individual as one on whom we have information. We regret to inform you that we cannot accept Mr. Longeway's application.

When informing him about this, simply tell him that the National Council does not wish to accept his registration in the Boy Scouts of America. If Mr. Longeway should raise any questions as to reason, you might indicate to him that registration in the Boy Scouts of America is a privilege and not a right and that the National Council reserves the prerogative to accept those individuals it feels will best serve the interests of the organization.

We are enclosing a credit notice of $3.50. Please delete Mr. Longeway's name from your records.

Sincerely,

Paul I. Ernst, Director
Registration & Subscription Service

ad
ENC: Credit Notice Number 48634

Cause No. 03-2-37274-9
Protective Order

MASON-DIXON COUNCIL, BOY SCOUTS OF AMERICA

TELEPHONES RE 9-1211 — RE 9-1212

1200 CRESTWOOD DRIVE, HAGERSTOWN, MARYLAND 21740

August 6, 1974

A participating member
United Fund of Washington County
and the
Waynesboro Area Community Chest

Mr. John W. MacConnell
Placement Manager
Boy Scouts of America
North Brunswick, N. J. 08902

Dear John:

Thank you for the prompt response to our request for information concerning Paul Charles Longway. He resigned August 5 in preference to termination. He received severance pay and has departed.

He was reported to us by three Scouts of Troop 120, Boonsboro, Md., who were manually molested by him while on a Pack 20 Webelos Den overnight campout, this past winter.

The confusion you suggested can now be clearly identified as a carefully planned scheme to get back into Scouting after his hasty departure from Wisconsin.

To protect others who may be subjected to similar actions I provide the following. In November, 1973, Donald Barron, one of our District Executives, received a long distance telephone call from someone identifying himself as a District Executive in Madison, Wisconsin. He announced that Paul Longway was moving to our area and we should be sure to recruit him to work in Scouting. The information presented included the following: he is a widower whose wife was killed in an auto accident, an Eagle Scout, Vigil OA member, Woodbadger, District Training Committee Vice Chairman, Troop Leader and an ordained minister of the United Methodise Church who prefers to attend Roman Catholic services.

He arrived and became: a Webelos Den Leader in Pack 20, Boonsboro, Md.; Scoutmaster Troop 58, Downsville, Md. and member of the Washington County Distric t Committee. He immediately demonstrated spectacular success in each job.

When a vacancy occurred on our staff he seemed like a Godsend. His application listed the Wisconsin District Executive as a reference. He said he would be talking with him and would ask for his letter of recommendation. It arrived, not at our Service Center, but through his home address.

REMEMBER THE BOY SCOUT TRUST FUND

TSBSA007870

DYKES_I_008983

Plaintiff's Exhibit 697
Page 27 of 61

Page 2
John W. MacConnell, Placement Manager
August 6,]874

When I suggested to him today that he was the phone caller and author of the letter he did not deny or refute the conjecture.

Our bookkeeper recalls his writing a check shortly following his appearance on the scene. The printed name on the check was *Longeway*, he altered it by striking out the letter e.

I am enclosing a photo that may be helpful in avoiding a re-occurrence of this. He is 5' 11" tall but now weighs 205 lbs. and has dark brown hair.

Also enclosed is a copy of the resignation and his checkout report.

Thank you again for your help.

Sincerely,

Alan D. Sheaffer
Scout Executive

ADS:gm

cc: Jack Grady-SE Region
E. O. Robinson-Area One

TS/MS/KS v. BSA, Trial, Cause No. 03-2-37274-9
Produced Pursuant to Protective Order

MASON-DIXON COUNCIL, BOY SCOUTS OF AMERICA

TELEPHONES RE 9-1211 — RE 9-1212

1200 CRESTWOOD DRIVE, HAGERSTOWN, MARYLAND 21740

August 5, 1974

A participating member
United Fund of Washington County
and the
Waynesboro Area Community Chest

Mr. Alan D. Sheaffer;

This is to inform you that I am resigning my position as District Executive with the Mason-Dixon Council effective immediately. This is not an easy decision to make, but one that I feel is in the best interests of the Council in terms of public relations and relations within the framework of the professional staff. I have enjoyed my association with this council during the past 10 months and highly commend those with whom I have worked.

Thank You,

Paul C. Longway

Paul C. Longway

TS/MSIKS v. BSA, et al. Cause No. 03-2-37214-9
Produced Pursuant to Protective Order

REMEMBER THE BOY SCOUT TRUST FUND

BOY SCOUTS OF AMERICA

SERVICE RECORD

PERSONNEL DIVISION

NAME IN FULL: Paul C. Longway

WIFES NAME:

DATE OF BIRTH: 1/31/47

SOC. SEC. NUMBER: [redacted]

HEIGHT: 5' 10" WEIGHT: 195

MARITAL STATUS: W

RELIGIOUS PREF.

BIRTH DATES OF CHILDREN:

NAME AND LOCATION OF COLLEGE/TECH. SCHOOL	NO. OF YRS.	DATE GRAD.	DEGREE REC'D & MAJOR
Shippensburg State College	4	1966	BA Behavioral Sci.
University of Wisconsin, Madison, Wis.	1		

PREVIOUS EMPLOYMENT AND MILITARY SERVICE

EMPLOYMENT FIELD	TYPE OF POSITION HELD	FROM	TO
Wash. Co. Bd. of Ed.	Teacher	9/73	present

MILITARY STATUS	BRANCH	RANK
1-Y		

SCOUT EXPERIENCE		EXPERIENCE AS A VOLUNTEER LEADER		
YEARS	HIGHEST RANK	COUNCIL	POSITION	YEARS
			Dist. Comm. Chmn. SM	3

PROFESSIONAL SERVICE IN THE BOY SCOUTS OF AMERICA

DATE	LOCATION	POSITION	SALARY
11/16/73	Hagerstown, Md.	[illegible] (2)	$9,000 (1)

PICTURE

NAME	BORN	COL	MAR	REL	NEI
LONGWAY, PAUL C.	45	4	W		7408

TSBSA007873

DYKES_I_008986

Personnel Division

Boy Scouts of America

SEPARATION NOTICE

URGENT! Please mail two copies to regional office immediately after decision/agreement is reached.

Date August 5, 1974

Region Southeast Council No. 221 Headquarter's city Hagerstown, Md.

WE HAVE RECEIVED THE RESIGNATION OF

Name Paul C. Longway Title DE District No. 2

Current home address Oak Ridge Apartments, Downsville Pike, Hagerstown, Md.

Date off payroll 8/5/74 Current salary 9,000.00 Position classification

Reason for separation:

- ☐ 1. Promotion or transfer
- ☐ 2. Returned to school
- ☐ 3. Died or retired
- ☐ 4. Military service
- ☐ 5. Health (explain)
- ☐ 6. Another job
- ☐ 7. Work unsatisfactory
- ☒ 8. See Enclosed letter

He should ☐ should not ☒ be placed in transition.

He should ☐ should not X have consideration for reemployment at a future date.

If reason for separation was No. 5, 6, 7, or 8, please answer the following questions.

Was he doing a satisfactory job? Explain See attached letter

Was he lacking in ability? Explain NO

Was he lacking in motivation? Explain NO

Was he getting adequate guidance and supervision? Explain Yes

What in your opinion was the basic reason he left Scouting? See letter

Regional Comments: Confidential File — Reviewed with Area Director — See attached correspondence

[signature] [signature] 8/10/74

Signature [signature] Title Scout Executive Date August 5, 1974

This resignation creates a vacancy ..... ☒

The position held by this man has been dropped ☐

We would prefer: ☐ a new man ☒ an experienced man.

Is this a matching funds position? ☐ Yes ☒ No

Salary range council is prepared to pay $ 9000 to $ 10,000

Scout executive's signature [signature] Date Aug 6, 1974

TSBSA007874

DYKES_I_008987

RM O-1348A
M465

COPY NO. Two OF FOUR COPIES

SUMMARY OF FINAL REPORT OF LOCAL COUNCIL STAFF MEMBER

DATE OF REPORT 8/5/74 RESIGNATION EFFECTIVE 8/5/74

TO: SCOUT EXECUTIVE Alan D. Sheaffer, Mason-Dixon Council COUNCIL NO. 221

CITY Hagerstown STATE Md. ZIP 21740

FROM: P. Longway TITLE D.E.

REASON FOR SEPARATION—(Please give details) Resigned in preference to termination upon discovery of his taking advantage of boys while on camp outs. He also served as Scoutmaster of Troop 58, Downsville, Md.

A. REPORTS AND STATEMENTS (see other side):

In accord with your request I have prepared and attached the following reports and statements covering the assignments for which I have been responsible—

Pack and Troop 24 - leadership problems

Pack and Troop 56 - leadership problems - new Cubmaster

Pack and Troop 113- need reorganization

B. PERSONAL BILLS:

I realize the importance of clearing all personal obligations as I leave my field. I have, therefore, listed below all unpaid personal indebtedness, indicating to whom due, the amounts due, and the arrangements made for discharging each obligation—

TO WHOM DUE	AMOUNT	REMARKS
None		

C. SIGNATURES AND CERTIFICATIONS:

I certify that the above statements and those attached are true and complete—

DATE 8/5/74 SIGNED P. Longway Outgoing Staff Member

In behalf of the executive board I accept this report as a true and complete statement and hereby relieve this staff member of all responsibility in this council.

DATE 8/5/74 SIGNED Alan D. Sheaffer Scout Executive

Prepare four copies—one copy for outgoing staff member, one copy for Scout executive, one copy for regional office, one copy for Personnel Division.

(over)

Tentative v. BSA, et al. Cause No. 03-2-37274-9 Produced Pursuant to Protective Order

BOY SCOUTS OF AMERICA
North Brunswick • New Jersey 08902 • USA • Telephone 201 249-6000 • Telex 13-8815 • Cable: BOYSCAMER

August 2, 1974

PERSONAL & CONFIDENTIAL

Mr. Alan D. Sheaffer
Scout Executive
Mason-Dixon Council #221
P. O. Box 2133
Hagerstown, Maryland 21740

Subject: Paul Charles Longway

Dear Alan:

--------- There is trouple in River City.

In response to a call from Don Barron, of your staff, I researched our entire personnel jacket on the above named subject, and also reviewed our confidential file situation on a couple of suspected aliases.

There is a Paul Longeway in our files, he was placed there in July of 1970 from Harrisburg, Pa. This "Mr. Longeway" was at that time serving as Scoutmaster from 1966 through 1970 (the date of entry of a troop #90 in Mechanicsberg, Pa.). He was indicated to be a teacher at that time, approximately 5' 11", and about 190 pounds; and it was indicated that he had attended Messiah College, and Shippensburg College.

There is also Brian Paul Longway, who was entered in the files in November 1973 from the Menasha, Wisconsin Council. At that time he was serving as Scoutmaster of troop #1088, at the community of Marinette, Wisconsin. At the time of the instances of this situation, there was an effort made to get the parents of the boy, the Scout executive, and the Scoutmaster together. As soon as the meeting was called, the subject immediately quit his job, left town hurriedly for Pennsylvania. He also was a teacher.

In addition to above information, and apparently, because there was a rush to approve this applicant, his application does not include college transcripts from any of the colleges, and in addition there are many discrepancies, i.e., two different birthdates, at least two different social security numbers, confusion as to whether his Bachelors Degree was in Behavioral Science or Psychology, and whether his postgraduate work at the University of Wisconsin was in Chemistry or Psychology. Moreover, his application indicated him to be graduated from Shippensburg College, Pa., and the University of Wisconsin, Madison. Whereas, his N.E.I. information material shows him to have been from Messiah College.

TSBSA007876

DYKES_I_008989

PERSONAL & CONFIDENTIAL Subject: Paul Charles Longway

Thus, whether or not this man proves to be one and the same as the two above mentioned "characters" there seems to be a real problem, involving confusion at least, and deliberate prevarication.

Please keep this office, and the regional office, informed of your progress in this matter.

If there is any additional help we can give, please call us.

Sincerely,

John W. MacConnell
Placement Manager

cc: Jack Grady - Southeast Region
Paul Ernst - 0110

TS/MS/KS v. BSA, et al. Caus. No. 03-2-37274-9
Produced Pursuant to Protective Order

December 5, 1973

Mr. Roger A. Ohmstede
Scout Executive
Bay-Lakes Council, No.635

PERSONAL AND CONFIDENTIAL
Re: Brian Paul Longway

Dear Mr. Ohmstede:

Thank you for the confidential record sheet concerning Brian Paul Longway. We have added this information to our file. This will be most helpful for identification purposes in the future, should he again try to register in Scouting.

Sincerely,

Paul I. Ernst, Executive
Registration and Subscription

af

TS/MS/KS v. BSA, et al. Cause No. 03-2-37274-9
Produced Pursuant to Protective Order

November 9, 1973

Mr. Earl A. Kubale
Scout Executive
Bay-Lakes Council, No.635

PERSONAL AND CONFIDENTIAL
Re: Brian Paul Longway

Dear Mr. Kubale:

Thank you for your letter of October 29, and the attached statement concerning Mr. Brian P. Longway, Scoutmaster. We have placed this information on our file.

Enclosed is a confidential record sheet which we would appreciate your filling out and returning to us as soon as possible. This information will enable us to identify Mr. Longway, should he ever again attempt to register in the Scouting program.

Sincerely,

Paul I. Ernst, Executive
Registration and Subscription

af
Encl.

TS/MS/KS v. BSA, et al. Cause No. 03-2-37274-9
Produced Pursuant to Protective Order

BAY-LAKES COUNCIL NO. 635

BOY SCOUTS OF AMERICA, INC.

Box 516, 1650 Midway Road • Menasha, Wisconsin 54952 • 414-734-5705

FIELD OFFICES
Green Bay — 499-4567
Manitowoc — 684-6191
Sheboygan — 458-3538
Fond du Lac — 922-3320
Oshkosh — 235-2580

Council President
JOHN P. REEVE

Vice Presidents
ROBERT J. CALLAHAN
DR. JAMES C. CURRY
DR. W. E. MYERS
ROBERT J. NICKODEM
LESTER J. ZICH
O. B. ZIMMERMAN

Treasurer
RUSSELL GAITHER

Commissioner
WILLIAM E. DUWE

Legal Counsel
DAVID P. SMITH

Scout Executive
ROGER A. OHMSTEDE

October 29, 1973

Mr. Paul Ernst
Registration and Fullment
Boy Scouts of America
New Brunswick, New Jersey 08902

Dear Paul:

We have had a recent incident with a Scout Master who took some provisional boys to a Scout camp last summer. In September, he was accused by two boys of moral indecencies and we have done an investigation of the incident with the boys and their parents and the accused Mr. Brian "Paul" Longway of 1135 Florence Street, Marinette, Wisconsin.

Mr. Longway was a school teacher in Waukesha, Wisconsin. In September of 1973, when I confronted him with these accusations, he denied it, at which time I insisted on a meeting with the boys involved and Mr. Longway, to discuss the matter further. He agreed to attend this meeting. Between that time and three days later when the confrontation meeting was scheduled, he packed his belongings and left for Pennsylvania. He did not inform the school system where he worked, nor myself, so we feel that the boys were telling the truth and I would therefore like to place his name in the confidential file and prevent him from serving in the Boy Scouts of America.

I have attached a letter from Mrs. [redacted], mother of one of the boys, explaining the incident. If you need any additional information please let me know.

Sincerely yours,

Roger A. Ohmstede
Scout Executive

RAO:dmm

Enclosure

Operating Income Derived from United Ways, Sustaining Memberships, and Trust Funds

Paid 11/27/73 BS

TSBSA007880

DYKES_I_008993

Plaintiff's Exhibit 697
Page 37 of 61

RECE[illegible] SEP 20 1973

9-17-73

To Boy Scouts of America

When my boys came home from Bear Paw Boy Scout Camp, the Oldest, Chuck, told me to ask [redacted] my other son, why Paul Longway was sleeping with him. I did so. It seems [illegible] Longway told them (just [redacted] & his [illegible] quite [redacted]) a ghost story. He then asked if he [redacted] should sleep with [redacted] [redacted] agreed. While sleeping with [redacted] in his [redacted] sleeping bag, [redacted] caressed him & played with [redacted] genitals. He then went to [redacted] sleeping bag. He repeated this action the next night on [redacted]

[redacted]

TS/MSIKS v. BSA, et al. No. 92-37274-9
Produced Pursuant to Protective Order

August 3, 1970

Mr. Charles W. Steele
Scout Executive
Keystone Area Council, No. 515

PERSONAL AND CONFIDENTIAL
Re: Paul Longeway

Dear Mr. Steele:

We have received the additional enrollment for the new Scoutmaster of Troop 90 who is to replace Mr. Longeway, recently placed by you on our Confidential File.

I am sure that you do not wish to reregister Mr. Longeway, whose application was also received as Committeeman of the same unit. We are deleting his name from our records and suggest you do the same.

Sincerely,

Earl L. Krall, Director
Registration and Fulfillment Service

ek

TS/MS/KS v. BSA, et al. Cause No. 03-2-37274-9
Produced Pursuant to Protective Order

ADULT REGISTRATION APPLICATION

BOY SCOUTS OF AMERICA

FOR OFFICE USE ONLY			
REGION NO.	COUNCIL NO.	DISTRICT NO.	(Type of unit) NATIONAL NO.
3	515	9	T 90

Expiration date 2/71 *Boys' Life* term ____
Registration term 7 *Boys' Life* start issue ____
Unit leader fully trained ☐ *Boys' Life* paid ____

THIS APPLICATION MUST BE FILLED OUT PERSONALLY BY EACH ADULT WHO IS NOT LISTED ON THE UNIT CHARTER APPLICATION OR COUNCIL ROSTER AND WHO:

	STATUS	
1. Registers for the first time, regardless of position.	(New)	☐
2. Has been separated and is reregistering.	(Sep.-Re.)	☐
3. Is now registered in this council, separating from current position and transferring to new position. Please submit Separation Notice for position individual is leaving.	(Transfer)	☑
4. Is now registered in another council.	(Transfer)	☐

BOYS' LIFE
Check box for subscription to *Boys' Life* magazine. ☐
Half-price membership rate to registered Scouters is $2 a year or 17 cents a month. See reverse side.

Name Paul Longeway (Please print or type full name)
Business phone ____
Street or R.F.D. address 9 Donald St. Home phone ____
City Mechanicsburg State Pa. ZIP code 17055
To serve as MC (Give letter code for UNIT position (See other side)) or ____ (Position in council)
Sex M Age 23 U.S. citizen: Yes ✓ No ____ OR Declaration of Intention Yes ____ No ____ OR visiting adult alien* Yes ____
Religious preference (See other side, Article II) ____
Unit Scouters only: Type of unit T Local No. 90 Unit location Mechanicsburg (City), Pa. (State)
Council name ____ District name ____
Occupation ____
Have you been registered in Scouting in any adult capacity? Yes ____ No ____ Give position ____
Give dates, duration, location ____
Do you have an unexpired registration card? Yes ____ No ____ Where paid? ____ (Council)
Date of expiration ____

I hereby make application for registration with the Boy Scouts of America and subs
and its declaration of religious principle as stated on the reverse side of this application. I
guided by the Charter and Bylaws and other regulations of the Boy Scouts of America an
I transmit herewith $2 registration fee for 1 year (or a pro rata fee), one-fourt
Magazine for the period of my membership. For a subscription to *Boys' Life* I will add

SIGNATURE OF APPLICANT ____

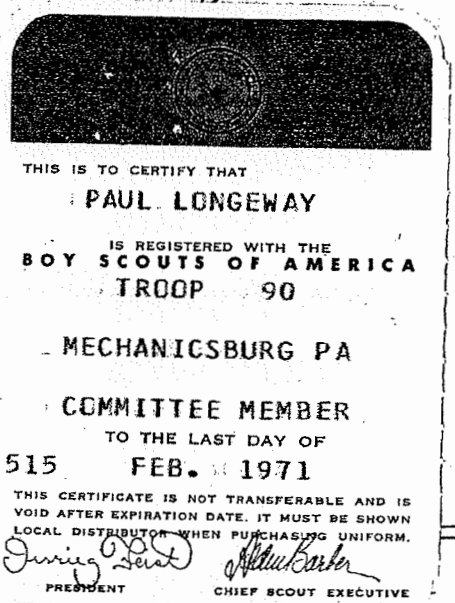

THIS IS TO CERTIFY THAT
PAUL LONGEWAY
IS REGISTERED WITH THE
BOY SCOUTS OF AMERICA
TROOP 90
MECHANICSBURG PA
COMMITTEE MEMBER
TO THE LAST DAY OF
515 FEB. 1971
THIS CERTIFICATE IS NOT TRANSFERABLE AND IS VOID AFTER EXPIRATION DATE. IT MUST BE SHOWN LOCAL DISTRIBUTOR WHEN PURCHASING UNIFORM.
Irving Dent — PRESIDENT
Alden Barber — CHIEF SCOUT EXECUTIVE
NO. 28-405

APPROVED BY ____ TI
(See "Approval" on other side)

LOCAL COUNCIL APPROVAL

We hereby approve this person and recommend certificate be issued.

Date ____ Signed ____ (Scout executive)

Check Adult Registration Fee Paid

☐ 1 mo.	$ .20	☐ 5 mo.	$1.00	☐ 9 mo.	$1.60
☐ 2 "	.40	☐ 6 "	1.00	☐ 10 "	1.80
☐ 3 "	.60	☐ 7 "	1.20	☐ 11 "	2.00
☐ 4 "	.80	☐ 8 "	1.40	☐ 12 "	2.00

*FOR UNIT SCOUTERS ONLY: A visiting adult alien must indicate country of citizenship on an attached note giving last address there and previous Scouting record, if any. An institutional representative must be a U.S. citizen or have declared his intention.

No. 28-501

CITIZENSHIP AND AGE REQUIREMENTS

Every person serving in any official relationship with the Boy Scouts of America shall subscribe to the statement of religious principle, the Scout Oath and Law, and the Bylaws. Each such person either shall be a citizen of the United States or shall satisfy one of the following alternative requirements if applicable to him: (a) A person other than a member of the Executive Board or a regional chairman (all of whom must be citizens of the United States) shall legally declare his intention to become a citizen of the United States; (b) A visiting alien, whether adult or minor, shall satisfy the requirements of Article XVI, Section 6, Clause 4 of the Bylaws. All adult leaders must be 21 years of age except assistant Scoutmasters, associate Advisors, and merit badge counselors for subjects in which the principal requirements are for physical skill only. These leaders may be 18 years of age.

PURPOSE OF THE BOY SCOUTS OF AMERICA

The purpose of the Corporation is as set forth in the original certificate of incorporation under the laws of the District of Columbia, dated February 8, 1910, and restated in the Act of Incorporation enacted by the Congress of the United States of America on June 15, 1916, as follows: "That the purpose of this corporation shall be to promote, through organization, and cooperation with other agencies, the ability of boys to do things for themselves and others, to train them in Scoutcraft, and to teach them patriotism, courage, self-reliance, and kindred virtues, using the methods which are now in common use by Boy Scouts." In achieving this purpose, emphasis shall be placed upon its educational program and the oaths, promises, and codes of the Scout program for character development, citizenship training, mental and physical fitness. Article I, Section 2.

DECLARATION OF RELIGIOUS PRINCIPLE

The Boy Scouts of America maintains that no boy can grow into the best kind of citizen without recognizing his obligation to God. In the first part of the Scout Oath or Promise the boy declares, "On my honor I will do my best to do my duty to God and my country and to obey the Scout Law." The recognition of God as the ruling and leading power in the universe and the grateful acknowledgment of His favors and blessings are necessary to the best type of citizenship and are wholesome precepts in the education of the growing boy. No matter what the religious faith of the boy may be, this fundamental need of good citizenship should be kept before him. The Boy Scouts of America therefore recognizes the religious element in the training of the boy, but it is absolutely nonsectarian in its attitude toward that religious training. Its policy is that the organization or institution with which the Scout is connected shall give definite attention to his religious life.

Only persons willing to subscribe to this declaration of principle shall be entitled to certificates of leadership in carrying out the Scout program. Article II, Section 2.

THE SCOUT OATH OR PROMISE

On my honor I will do my best
To do my duty to God and my country and to obey the Scout Law;
To help other people at all times;
To keep myself physically strong, mentally awake, and morally straight.

THE CUB SCOUT PROMISE

I, ( ), promise to do my best
To do my duty to God
And my country,
To be square, and
To obey the Law of the Pack.

THE SCOUT LAW

1. A Scout is trustworthy
2. A Scout is loyal
3. A Scout is helpful
4. A Scout is friendly
5. A Scout is courteous
6. A Scout is kind
7. A Scout is obedient
8. A Scout is cheerful
9. A Scout is thrifty
10. A Scout is brave
11. A Scout is clean
12. A Scout is reverent

UNIT POSITION LETTER CODE

IR	Institutional Representative	AA	**Associate Advisor	WA	*Assistant Webelos Den Leader
CC	Committee Chairman	SK	**Skipper	DC	*Den Leader Coach
MC	Committee Member	MT	**Mate	DM	*Den Mother
SM	*Scoutmaster	CM	*Cubmaster	MA	*Assistant Den Mother
SA	*Assistant Scoutmaster	CA	*Assistant Cubmaster	DL	*Den Leader
EA	**Explorer Advisor	WL	*Webelos Den Leader	DA	*Assistant Den Leader

*Entitled to receive *Scouting Magazine Program Helps* annually
**Entitled to receive *Exploring the Scene* semiannually

BOYS' LIFE

Registered adult members are entitled to a half-price membership rate of $2 a year or 17 cents a month. (Regular rate is $4.) A *Boys' Life* subscription should be for the same number of months as an individual's registration, but the first issue of *Boys' Life* will not normally arrive for approximately 2 months. Your local council will transmit your subscription on the appropriate unit or council roster form.

Boys' Life is published by the Boy Scouts of America and contains some of the best of fiction, hobbies, crafts, sports, and outdoor crafts and skills. Program material is coordinated with unit program themes.

APPROVAL

The application of the Cubmaster, Scoutmaster, Explorer Advisor, and their assistants and Den Mothers, Den Leaders, assistants, and Den Leader coach should be approved by the chairman of the unit committee. Applications of unit committeemen and the institutional representative must be approved by the head of the institution or sponsoring body. Council Scouter should be approved by the proper council authority.

REGISTRATION FEES

If applicant already holds an unexpired registration certificate in another capacity, no fee is required with this application, unless he is ceasing activity in the other capacity. In such case he should pay a proportionate fee to the expiration of this registration.

Annual adult fee is $2, but for periods of less than 1 year, registration will be proportionate to the period to be covered, as shown on the front side.

August 17, 1971

Mr. Walter Ryan, Jr.
Scout Executive
Chester County Council, No. 539

Personal and Confidential
Re: David Paul Longwy

Dear Mr. Ryan:

Thank you for your letter of August 13 and the enclosed material concerning David Paul Longwy. This is exactly the type information we require for our Confidential File and we appreciate your efforts in getting them for us.

Al of this information will be most important in the future, should Mr. Longwy ever again attempt to register in Scouting.

Sincerely,

Paul Ernst, Supervisor
Registration and Membership

ek

TS/MS/KS v. BSA, et al. Cause No. 03-2-37274-9
Produced Pursuant to Protective Order

Chester County Council 539
BOY SCOUTS OF AMERICA
504 South Concord Road, West Chester, Penn. 19380
Telephone 215-696-2900

CHARTERED 1919
INCORPORATED 1921
COUNCIL No. 539

August 13, 1971

Mr. Paul Ernest, Supervisor
Registration and Membership
National Council, B.S.A.
North Brunswick, N. J. 08902

Dear Paul:

Enclosed is a confidential record sheet on David Paul Longwy, Scoutmaster Troop 135, District #1, Chester County Council #539. Moral charges have been brought against Mr. Longwy in July. During the week of July 26th the troop committee were in the process of conducting an investigation to determine the validity of these charges. Several days after they started their investigation Mr. Longwy left town and to our knowledge has not been heard from and we do not know where he is, nor does his wife. Also, for your information, he left Parkesburg on his motorcycle taking several Scout uniforms, sleeping bag and miscellaneous Scout equipment.

Following the investigation the troop committee was able to secure a statement from one of the parents that his son was encouraged to commit an immoral act. A copy of this letter is attached.

I do not know if the attached letter is adequate to recommend that David Paul Longwy's name be placed in the Confidential File. We have not been able to get a statement or resignation from Mr. Longwy, but on August 5, 1971 we removed his name as SM, T-153. The investigation is still underway, but due to his mysterious disappearance and leaving with only Boy Scout uniforms and camping gear I felt that you should be notified.

Sincerely,

Walter Ryan Jr.

Walter Ryan Jr.
Scout Executive

WRJR:lm

Encl 2

cc: Joseph L. Anglim

Remember "The Boy Scout Trust Fund"

UNITED

TUMSKS v. BSA et al. Case No. 03-2-37274-9
Produced Pursuant to Protective Order

August 12, 1971

Statement from [redacted]

Parkesburg, Pa. 19365

To: Chester County Council, Boy Scouts of America

RE: Paul Longwy

In the early spring of 1971 at the Chester County Council's Spring Camporee at Hibernia Park, Paul Longwy, then Scoutmaster of Parkesburg Boy Scout Troop 135, made a sexual advance on my son, who was a member of the troop.

According to my son, the Scoutmaster and several scouts were sleeping in one of the leaders' tents under a common blanket of sleeping bags that had been zipped together. The scouts' puptents were wet inside and out from a drenching rain during the night.

Paul Longwy took my son's hand sometime during that night and placed it upon his penis. Without acknowledging the incident and somewhat dumbfounded, ("I didn't know what to do"), my son removed his hand from Paul's body.

Nothing was said of the incident immediately, my son said, for fear of getting Paul in trouble. He also admitted he was embarrassed by the incident. After several other boys had admitted to similar experiences, however, my son spoke freely of his own experience.

[redacted]

July 16, 1970

Mr. Charles W. Steele
Scout Executive
Keystone Area Council, No. 515

PERSONAL AND CONFIDENTIAL
Re: Paul Longeway
Scoutmaster, Troop 90

Dear Mr. Steele:

Thank you for the confidential record sheet and the enclosed correspondence concerning Paul Longeway. We greatly appreciate the notarized documents. This is the type of material we need when placing a man on the Confidential File.

We have now taken steps to delete Mr. Longeway's name from our records and have placed all information in our Confidential File. This will enable us to identify Mr. Longeway, should he ever again attempt to register in the Scouting program.

I am sure you realize that this leaves Troop 90 without any registered leader. Undoubtedly, someone is taking over in this position. In order for the unit to continue to receive program inserts in Scouting Magazine, it will be necessary to advise this office of the name of the new unit leader. This should be done by filing with us an additional enrollment for this individual in his new position. Please do not file a separation notice as we have already dropped the current leader.

Thanks again for your thorough report.

Sincerely,

Joseph Early, Assistant Director
Registration and Fulfillment Service

ek

TS/MS/KS Case No. 03-2-37274-9
Produced Pursuant to Protective Order

June 16, 1970

To Whom It May Concern.

This is to inform you that Paul Longway had made improper advances on two of my sons [redacted] at [redacted] at the Nice Tower and at Dark Hollow. This was accomplished by putting two sleeping bags together. [redacted] one time at Dark Hollow, [redacted] then quit scouting because of the incident. This was approximately 4½ yrs ago [redacted] all in the past year.

Mr. Longway told the boys not to tell or the campouts would be discontinued.

Mr & Mrs [redacted]

TS/MS/KS v. BSA et al. Cause No. 09-2-37274-9
Produced Pursuant to Protective Order

Commonwealth of Pennsylvania :

ss;

County of York :

Before me, the subscriber, a Notary Public in and for the said Commonwealth and County, personally appeared, Mr. and Mrs. [redacted], [redacted] and [redacted], who, being duly sworn according to law, depose and say that the facts set forth in the foregoing document are true and correct to the best of their knowledge, information and belief.

In Witness Whereof, I have hereunto set my hand and official seal.

Dated: June 16, 1970

Linda B. Watterson
Notary Public

NOTARY PUBLIC
My Commission Expires April 1, 1974
Dillsburg, Pa. York County

TS/MS/KS v. BSA, et al. Cause No. 03-2-2774-9
Produced Pursuant to Protective Order

April 16, 1970

On April 11, 1970 I went on an overnight camping-hiking trip with five other boys and the Scout leader Mr. Paul Longeway.

There were two older boys from the Scout troop, Don Hershman and Redmond and a boy Mark Mobley, who wanted to join. There was one younger boy [redacted] of the Scout troop and [redacted] and myself who wanted to join the Scouts.

We hiked up North Mt. to Tag Run, where the fire tower had been. After supper we made two shelters and bedded down; the three older boys on one side of the fire and my two friends and I in the shelter on the other side of the fire.

Mr Longeway suggested we three younger boys share our combined sleeping bags with him for warmth.

Some time during the night, Mr. Longeway, who was sleeping between [redacted] and me, began to get his hands inside my clothes. After fighting him off for half an hour I finally hit him in the stomach then he stopped.

The next morning [redacted] said Mr. Longeway had done the same with him. I don't know whether he actually got his hands inside [redacted] pants or not. All three smaller boys were very mad the next morning and I told my parents when I got home. [redacted]

TSBSA007891

DYKES_I_009004

Commonwealth of Pennsylvania :

SS:

County of York :

Before me, the subscriber, a Notary Public in and for the said Commonwealth and County, personally appeared, Mrs. [redacted], who, being duly sworn according to law, deposes and says that the facts set forth in the foregoing document are true and correct to the best of her knowledge, information and belief.

In Witness Whereof, I have hereunto set my hand and official seal.

Dated: June 16, 1970

Linda D. Whitcomb
Notary Public

NOTARY PUBLIC
My Commission Expires April 1, 1974
Pittsburg, Pa. York County

TS/MS/KS v. BSA, et al. Cause No. 03-2-37274-9
Produced pursuant to Protective Order

BOY SCOUTS OF AMERICA

An Equal Opportunity Employer

APPLICATION FOR PROFESSIONAL SERVICE

I hereby make application for a commission in the professional service of the Boy Scouts of America and in accordance with requirements hereby subscribe to the Scout Oath or Promise, Law, and the declaration of religious principle (see below). If commissioned in the professional service, I agree to be guided by the Charter and Bylaws of the Boy Scouts of America and of the local council in which I may be employed. I understand that employment in a local council is contingent upon approval for commissioning by the Boy Scouts of America. I further understand that I am not required to give any information on this form that is prohibited by Federal law.

NOT SAME MAN
DEC 17 1973
S. FAVARA

Signed Paul Charles Tongue Date Oct. 9, 1973

Date available for employment Now

NOTE TO APPLICANT

In order that your application may be properly evaluated it is essential that all of the following questions be answered carefully and completely. If you need more space, please attach separate sheet. Feel free to add any additional information which you feel may be helpful.

The following **are required** as support and **MUST accompany** application:

Health Examination Report, No. 30-208	☑ Attached
College transcript	☑ Attached
U.S. Military Discharge (Form DD-214)	☐ Attached ☑ Not applicable

Following approval and employment by a local council, six wallet-size pictures are required for your personnel file.

In making this application for employment, it is understood an investigative report may be made whereby information is obtained through personal interviews with third parties, such as family members, business associates, financial sources, friends, neighbors, or others with whom you are acquainted. This inquiry includes information as to your character, general reputation, personal characteristics, and mode of living, whichever may be applicable. Within a reasonable period of time and upon written request, additional information concerning nature and scope of the investigation, if one is made, will be provided.

Commissions are issued only to those who have met the requirements as established by the national Executive Board of the Boy Scouts of America.

Candidates for professional positions must satisfactorily complete the National Executive Institute prior to being commissioned.

All members of the professional service shall be at least twenty-one years of age and shall retire from service on the first day of the month nearest the date they attain age sixty-five.—**Bylaws, Boy Scouts of America, Article XVIII, Section 13, Clause 4.**

DECLARATION OF RELIGIOUS PRINCIPLE

The Boy Scouts of America maintains that no boy can grow into the best kind of citizen without recognizing his obligation to God. In the first part of the Scout Oath or Promise the boy declares, "On my honor I will do my best to do my duty to God and my country and to obey the Scout Law." The recognition of God as the ruling and leading power in the universe and the grateful acknowledgment of His favors and blessings are necessary to the best type of citizenship and are wholesome precepts in the education of the growing boy. No matter what the religious faith of the boy may be, this fundamental need of good citizenship should be kept before him. The Boy Scouts of America therefore recognizes the religious element in the training of the boy, but it is absolutely nonsectarian in its attitude toward that religious training. Its policy is that the home and the organization or institution with which the Scout is connected shall give definite attention to his religious life.

Only persons willing to subscribe to this declaration of principle shall be entitled to certificates of leadership in carrying out the Scout program.—**Bylaws, Boy Scouts of America, Article II, Section 2, Clause 1.**

PLEASE PRINT OR TYPE

PERSONAL

NAME Paul Charles Longway HEIGHT 5'10in WEIGHT 195

CURRENT ADDRESS 1801 Downsville Pike, #3 HOW LONG 3 months

Hagerstown, Md. 21740 PHONE 797-6023

LIVE WITH PARENTS ☐ OWN HOME ☐ RENT ☑ BOARD ☐ OTHER (SPECIFY) _____

SOCIAL SECURITY NO. [redacted] DRIVER LICENSE NO L520-6824-7031-01 STATE Wisconsin

MARITAL STATUS: SINGLE ☐ ENGAGED ☐ MARRIED ☐ SEPARATED ☐ DIVORCED ☐ WIDOWED ☑

PREVIOUS ADDRESS 3301 Leopoldway, Madison, Wisc.

SPOUSE'S NAME _____ CHILDREN'S NAMES, SEX, AND AGES _____

LIST LANGUAGES SPOKEN _____ READ OR WRITTEN _____

UNITED STATES CITIZEN: YES ☑ NO ☐ If no, has declaration of intention been filed? _____

EDUCATION

	NAME AND LOCATION	Dates From - To	Graduate Mo. Yr.	Degree	Major Subject	Minor Subject	Rank in Graduating Class Top ⅓ Middle ⅓ Bottom ⅓	Average in Major Subject A, B+, B, C+, or C
COLLEGE	Shippensburg State College, Shippensburg	1963	1966	B.A.	Behavioral Sciences	Biology	Top ⅓	B
GRADUATE SCHOOL	University of Wisconsin, Madison	1968	1969	—	Education Psychology	—	—	—
TECHNICAL BUSINESS SCHOOL								

Scholastic honors, scholarships, fellowships, etc. _____

Met college expense: Working 80 % GI bill ___ % Parents 20 % Scholarship ___ %

List publications, thesis, etc., that you have written or contributed to _____

SCOUTING BACKGROUND

Number years boy experience: Cub 3 Scout 5 Highest rank ✓ Explorer _____

Number years adult capacity 3 yrs. Adult positions held District Committee (Training, Vice-Chairman), Scoutmaster

Are you now registered in Scouting? yes If yes, in what position? District Committee (Mason-Dixon Council)

Adult training courses completed or other significant experience Scouter's Key, Woodbadge (Course EC7-8)

Have you been active in Alpha Phi Omega? _____ Knights of Dunamis? _____ Order of the Arrow? ✓

Are you now enrolled in the Professional Preview Program? _____

If yes, describe progress _____

U.S. MILITARY

Branch of service I am classified 1-Y Date discharged

Rank at discharge Type of discharge

Special training or service school attended

Significant experience

Have you received notice to report for duty?

Have you ever been discharged or asked to resign from any job? No (If yes, give details on separate sheet.)

EMPLOYMENT HISTORY

1. Present or most recent employer. May we refer to him? No Phone number

From Mo. Yr.	To Mo. Yr.	Job Title	Supervisor's Name	Salary: Starting / Last
9-73	9-74	Teacher	Mr. Boyd Michael	$8045

Name of firm Washington Co. Bd. of Education Address Hagerstown, Md.

Reason for leaving — (still there)

Description of duties (indicate significant responsibilities, accomplishments, and contributions)

2. Next most recent employer. May we refer to him? yes Phone number (715) 856-2541 (reference enclosed)

From Mo. Yr.	To Mo. Yr.	Job Title	Supervisor's Name	Salary: Starting / Last
				$4960

Name of firm Wausaukee School District Address Wausaukee, Wisconsin

Reason for leaving Death in family (father) forced return to area where mother lives

Description of duties (indicate significant responsibilities, accomplishments, and contributions) see reference

3. Account for all other employment on separate sheet. Provide information in same form as above.

see attached paper

ACTIVITIES

List high school and collegiate activities (athletics, class organizations, etc.) which would help you in professional Scouting

National Honor Society, National Merit Scholarship Recognition

To what community, professional, trade, or service organizations do you belong? Include offices held: National Education Association, Maryland State Teacher's Association, Jaycees

What hobbies or recreational activities do you enjoy? Hunting, Fishing, Photography

What books, magazines, journals, etc., do you read frequently? Time, Psychology Today, National Geographic

1303-12

TSBSA007895

DYKES_I_009008

List six references—not relatives or former employers—at least three Scouting officials if possible. Addresses, etc., must be complete.

REFERENCES

1. Name Douglas Hirdler (D.E.)
   Address 654 Green Court
   City, State, Zip Onalaska, Wisc.
2. Name Storme Nelson (D.E.)
   Address 430 11th St. N.
   City, State, Zip Wisconsin Rapids, Wisc. 54494
3. Name Don Barron (D.E.)
   Address 610 Reynolds St.
   City, State, Zip Hagerstown, Md.
4. Name Harry Machiechok
   Address Rte #4
   City, State, Zip Rhinelander, Wisc.
5. Name Wesley Ruth
   Address 1200 Crestwood Dr.
   City, State, Zip Hagerstown, Md.
6. Name Marie VandenBrooke
   Address 609 Leonard St.
   City, State, Zip Madison, Wisc. 53711

Have you ever been arrested or convicted of any crime? No
If yes, give complete information concerning disposition of the offense. (Use separate sheet, if necessary.)

State your reason for seeking a position in the professional service of the Boy Scouts of America:

I have had experience as a volunteer, and have seen the effect that a good Scouting program can have on the life of a boy. I am convinced that this program is the best youth program available today. I want to see that this program is extended to as many young people as possible.

State the reasons you feel you can achieve success as a member of the professional service:

The personal qualifications that I feel would lend to my success are my enthusiasm, my knowledge of volunteer psychology and my ability to communicate. All of this would lend to my primary job, relating well to volunteers.

If you wish to give personal information, please do so below or on a separate sheet.

APPLICANT SHOULD NOT WRITE IN THIS BOX

Action of the local council Recommend approval; we will hire him.
Date Oct. 10, 1973 Signature of Scout executive Alan L. Schaffer
Action of the regional office Approved
Date 10/23/73 Signature of regional executive Jackson L. Grady
Action of the Personnel Division
Date Signature of professional recruiting executive

Personnel Division
North Brunswick, N.J. 08902

No. 30-207
15M671

No. 30-208A

BOY SCOUTS OF AMERICA
HEALTH EXAMINATION REPORT

This health and medical record, including limitations indicated, is valid for participation in the Scout program (activities, camping, local and natonal events) for 1 year after date of physcian's examination.

CHECK ONE
- ☑ New or reemployed applicant
- ☐ Current professional

STATEMENT OF INDIVIDUAL

1. Name Paul Charles Longway Birth date 9-16-45 Age 28
   Address 1801 Downsville Pike, #3, Hagerstown, Md. 21740 (City, State and Zip Code)
2. Present position in Scouting District Committee Council Mason-Dixon
3. Single ____ Married ____ Widower ✓ Separated ____ Divorced ____
4. Any considerable change in weight in past 2 years? no Reason ____
5. Is your digestion good? yes Elimination regular? yes
   Do you use laxatives? no Regularly? ____ How many hours do you usually sleep? 8-10
6. What exercise do you get? play tennis, hiking, golf
7. Date of last vaccinations: Smallpox 1972 Typhoid 1972 Tetanus toxide 1972
8. Dates of polio immunization: ? Do you wear glasses? yes
9. Have you had any surgical operation? no Date ____ Describe ____
10. Any accidents or physical injuries? yes Date 1971 Describe automobile accident, temporary partial loss of memory
11. Were you examined for U.S. military service? Yes ✓ No ____ Accepted ____ Rejected ✓
    If rejected, give reasons high blood pressure
12. Do you have a medical or disability discharge? no Describe disability ____
    Reason ____ Date ____ Branch of service ____
13. When did you last consult a physician for an illness? ? Describe nature of same ____
    When did you last visit a dentist? Summer 1973
14. Do you have: Dizzy spells ____ Shortness of breath ____ Fainting attacks ____ Convulsions ____
    Sick headaches ____ Swollen ankles ____ Foot trouble ____ Local pains ____
15. If you have had any of the following, circle them and give approximate date if known.

Tuberculosis	Skin disease	Asthma	Nervous breakdown
Sinus infection ✓	Pneumonia	Rheumatism	Appendicitis
Stomach ulcer	Scarlet fever	Hernia-Rupture	Rheumatic fever
Duodenal ulcer	Allergic reaction	Diabetes	St. Vitus's dance
Typhoid fever	Diphtheria	Gonorrhea	Heart disease
Varicose veins	High blood pressure ✓	Syphilis	Infantile paralysis
Pleurisy	Hay fever	Osteomyelitis	Dysentery

16. Use this space for additional information concerning the above or other illnesses or disabilities:
17. Are you now on medications? no If yes, describe and give full details
18. Do you consider that you are now in sound health and without physical or mental defects? yes
    Explain exceptions ____
19. Do you have a driver's license? yes Explain any restrictions glasses

I declare that the above statement is complete and correct. I will upon completion of the reverse side by a physician send this report directly to the regional office through the local council, Boy Scouts of America. I understand that his report is to be provided at my expense.

Date Oct. 9, 1973 Signed Paul C. Longway

TSBSA007897

DYKES_I_009010

UNDERGRADUATE PERMANENT RECORD

SHIPPENSBURG STATE COLLEGE

SHIPPENSBURG, PENNSYLVANIA

NAME: Paul Charles Longway
ADDRESS: 301 Barbara Dr.
Madison, Wisc.

STUDENT NO: [redacted]

CURR. | FIELDS: education-psych | ENTRANCE: 09 | 3 | DATE OF BIRTH: 09 | 16 | 45

ENTRANCE SOURCES	CR.		CR. HR.
	1.	Messiah College	60
	2.		
	3.		

DEGREE GRANTED: B.A. 1967 Psychology DATE: 0967

HONORS:

TERMS & YEAR	DEPT.	COURSE TITLE	COURSE NUMBER	CR HRS.	GRADE	QUALITY POINTS	LCK SOURCE
65 6	PE	PHY ED	211	01	B	03	
65 6	PE	PHY ED	201	01	A	04	
65 6	HIST	HISTORY OF CHRISTIANITY	301	03	B	09	
65 6	SOC	MAJORITY-MINORITY REL	356	03	A	12	
65 6	PSY	CHILD PSYCHOLOGY	310	03	B	09	
65 6	LAN	FRENCH INTERMEDIATE	201	03	B	09	
65 6	ENG	SURVEY OF ENG LIT	201	03	C	06	
64 5	HIST	AMER FED GOVERNMENT	201	03	B	09	
64 5	HIST	ECONOMICS PRIN	202	03	C	06	
64 5	CHEM	GEN QUAL ANAL	102	04	C	08	
64 5	BIOL	INVERT ZOOL	201	04	C	08	
64 5	BIOL	BOTANY	212	04	C	08	
64 5	HIST	ECONOMICS PRIN	201	03	C	06	
64 5	ENG	BUSINESS LAW	241	03	B	09	
64 5	CHEM	CHEM GEN INORG	101	04	B	12	
64 5	PSY	PSYCHOLOGY GENERAL	101	03	B	09	
64 5	ENG	SPEECH EFFECTIVE	101	03	B	09	
63 4	ENG	ENGLISH COMP	102	03	B	09	
63 4	LAN	FRENCH ELEM	102	03	B	09	
63 4	MATH	ANA GEOM CALC II	122	04	C	08	
63 4	BIOL	BIOL GENERAL	102	04	C	08	
63 4	HIST	HISTORY WORLD CIVIL	102	03	B	09	
63 4	HIST	HIST WEST CIVIL	101	03	A	12	
63 4	BIOL	BIOL GENERAL	101	04	A	16	
63 4	ENG	ENGLISH COMP	101	03	B	09	
63 4	LAN	FRENCH ELEM	101	03	A	12	
63 4	MATH	ANA GEOM CALC I	121	04	B	12	

2	65	6	SOC	INTRO TO SOC SERVICES	381	03		C		06	
2	65	6	PSY	PSY OF ADOLESCENCE	311	03		B		09	
2	65	6	BIOL	ECOLOGY	331	04		B		12	
2	65	6	PSY	PERSONALITY	324	03		C		06	
2	65	6	SOC	SOCIOLOGICAL THEORY	332	03		B		09	
1	66	7	PSY	PSY OF ADJUSTMENT	321	03		B		09	
1	66	7	SOC	PEOPLES AND CULTURES OF AFRICA	353	03		B		09	
1	66	7	PSY	METH OF SOC RESEARCH	372	03		B		09	
1	66	7	SOC	SOCIOLOGY PRIN	202	03		C		06	
1	66	7	EDUC	PRIN AND PRACT OF SEC ED	304	03		B		09	
2	66	7	BIOL	MICROBIOLOGY	302	04		C		08	
2	66	7	CHEM	CHEM ORG	203	04		B		12	
2	66	7	PSY	EDUC PSYCH	301	03		B		09	
2	66	7	EDUC	PRACTICUM	401	03		B		09	
2	66	7	PSY	PSY RESEARCH	411	04		C		08	

STUDENT NUMBER	50281	TOTAL CR. HRS. BY TRANSFER AND EXAM	134	TOTAL CR. HRS.	134	TOTAL QUAL. POINTS	370

IN COMPUTING AVERAGES, THE FOLLOWING QUALITY POINT RATINGS ARE ASSIGNED TO THE LETTER GRADES:

A, 4; B, 3; C, 2; D, 1; F, 0

I - INCOMPLETE
P - PASSED
CR - CREDIT

*GR - 1ST CR. SOURCE
*GR - 2ND CR. SOURCE
*GR - 3RD CR. SOURCE

THIS IS AN EXACT DUPLICATE OF THE RECORD OF THE ABOVE STUDENT. IT BECOMES AN OFFICIAL TRANSCRIPT ONLY WHEN SEALED AND SIGNED.

OCT 2 1973

DATE

CURRICULUM CODE

1 - BUSINESS EDUCATION
2 - ELEMENTARY EDUCATION
3 - LIBRARY SCIENCE
4 - PUBLIC SCHOOL NURSE
5 - SECONDARY EDUCATION
6 - LIBERAL ARTS

Walter E. Campbell
REGISTRAR

CONFIDENTIAL RECORD SHEET
DIVISION OF PERSONNEL
B. S. A.

DATE June 20, 1967

Full Name Eugene W. H. Loo
(No initials if you can possibly get full name)

Address 28241 Bonanza

City Inkster State Michigan

Age 29 (This is important and should be exact)

Approximate age _____ (To be used ONLY when exact age is not known)

Religion Lutheran Nationality _____

Occupation Works part time at Sears

Education _____

Weight 175 lbs Color White Height 5' 10"

Color of hair Dark Brown Color of eyes Hazel

Outstanding characteristics or interests Hobby - photography

Married or single Single Children _____
(Number, ages, and names, if possible)

Wife's name _____

SCOUTING CONNECTIONS:

Unit #	City	State	Office	Date Reg'd.	Date Resigned
T-830			Chairman	3-31-66	3-31-67

Special recognition _____

Recommended for Confidential File for following reasons:
Arrested on morals charge.

Signed: [signature]
Scout Executive

/gl

TSBSA007900

DYKES_I_009013

June 26, 1967

Mr. Joseph H. Brinton
Scout Executive
Detroit Area Council, No. 262

PERSONAL AND CONFIDENTIAL
Re: Eugene W. H. Loo

Attention: Assistant Scout Executive - Dale E. Chronic

Dear Joe:

Thank you for the confidential record sheet and copy of police report concerning one Eugene W. H. Loo, Chairman of Troop 830 in Inkster. We have placed this information in our files.

The information you have provided will enable us to identify Mr. Loo should he ever again attempt to register in the Scouting program.

Sincerely yours,
PERSONNEL & TRAINING DIVISION

Howard Boyd
Director of Registration

HB/clr

TS/MS/KS v. BSA, et al. Cause No. 03-2-37274-9
Produced Pursuant to Protective Order

PJ-23-3402-10M-1-65

WAYNE COUNTY SHERIFF'S OFFICE — DETECTIVE BUREAU

Complaint # 67-464 Detective Bureau # Date 1-6-1967

From Lt Tront To Capt Steven Derezinski

[redacted] (complainant) (address — street and city) (phone)

vs.

EUGENE W.H. LOO	28241 Bonanza Romulus Twp.	29	M	W
		age	sex	col.

Violation Indecent Liberties Township Romulus Status Pend.

Details of Investigation: on January 6,1967 at about 11am [redacted] Ass't Pinc1pal of Romulus Jr. High School,called by phone and stated that one of stundent , [redacted] W/M/14Dob 6-8-1952 of [redacted] Romulus Twp. Advised him that above mentioned Defendant had committed an act of oral perversion upon him at his Home in [redacted]'s Bedroom on the second floor.

[redacted] was interviewdd at the Romulus Jr, in the Presents of Mr. [redacted] Ass't Principal and he had repeated verbatim to the undersined further stated that on above mentioneddate at about 11am Defendant came over to [redacted]'s Home to visit,while there about 1 hourDefendant began to Kidd around and jokingly asked [redacted] that he would like to see rest of the house. As [redacted] took Defendant upstairs to his bedroom . Defendant then laid [redacted] on his bedand began to play with his privates fellowing with an act of oral perversion [redacted] advising [redacted] to lie sti that he Defendant would pay him 5.00,

[redacted] stated that he was afraid of the defendant when he pushed him on the bed.

During the said act one [redacted] W.M,15 of [redacted] Romulus Twp. came up stairs to see what they were doing ,He had wittnessed that act, Defendant later gave [redacted] a 5.00 check , [redacted] attempted to cash it unable to do so He had returned thecheck to Defendantas which time Defendan gave him 5.00in cash. Defendand is known to this to other boys of varing ages.

Defendant after learning from some of his friends that [redacted] was going to turn him in to the Police came to the station voluntary to see the undersigned to get this strait'nt out, Defendant was first advised of his Consitutional rights, and he signed Certificate of Notification Defendant voluntary admitted the allogations When he was asked why he resor ed to thes th nks and he replied that he He take likeing to some one He like to do that Defendant also statedthathe had been receiving psychiatr Treatments at U.Of D. Hospital since 1959to 1962 as an voluntary out patien

Defendant printed..... Yes ☐ No ☐

Defendant mugged..... Yes ☐ No ☐

Property confiscated..... Yes ☐ No ☐

Officer making report Lt. Tront

Commanding officer .....

TSBSA007902

DYKES_I_009015

PJ-23-3692-10M-2-65

WAYNE COUNTY SHERIFF'S OFFICE — DETECTIVE BUREAU

Complaint # 67-464 Detective Bureau # Date

From To

(complainant) (address — street and city) (phone)

vs.

Page 2

Eugene W.H. Loo

age sex col.

Violation Indecent Liberties Township Romulus Status Pend

Cont.

Details of Investigation: Defendant also Admitted that he had taken indecect liberties with other boys that he took likeing to,

Recommendation for Warrant was prepared and approved by Asst Prosecutor M. Goldberg for Indecent Liberties, with a minor male Defedant was taken To Justice Felex Rogalle, a plea of innocent wasaccepted Defendandt was placed on a 1.000.00 Personal Bond Defendant also Waived Examination.

Defendant printed	Yes ☐	No ☐
Defendant mugged	Yes ☐	No ☐
Property confiscated	Yes ☐	No ☐

Officer making report Lt John J. Tront

Commanding officer

TS/MS/KS v. BSA, et al. Cause No. 03-2-37274-9 Produced Pursuant to Protective Order

DETROIT AREA COUNCIL BOY SCOUTS OF AMERICA 1776 WEST WARREN AVE., DETROIT, MICHIGAN 48208 – PHONE 897-1965 CODE 313

June 21, 1967

Mr. Howard Boyd
Director of Registration
National Council, B.S.A.
New Brunswick, New Jersey 08903

Dear Howard:

Enclosed are confidential reports on two men which we want added to the Confidential File.

On the first one, Fred M. Radichel, there is no newspaper report only a police record on this case. At the present time, we are unable to get a copy of it. If we are able to secure one, I will send a copy along.

In the second case, I have attached a police report regarding this man.

If there is anything further, please let me know.

Sincerely,

DALE E. CHRONIC
Assistant Scout Executive

DEC/gl

OFFICERS: President - Wallace E. Wilson . . . Vice Presidents - Charles F. Adams, William J. Bird, Hugh C. Daly, R. T. Johnstone . . . Treasurer - John E. Major . . . Asst. Treasurer - Frank Couzens, Jr. . . . Scout Commissioner - F. Lloyd Smith . . . Counsel - Pierre V. Heftler
Scout Executive - Joseph H. Brinton

TSBSA007904

DYKES_I_009017

Plaintiff's Exhibit 697
Page 61 of 61